

Treatment Algorithm for Management of Open Angle Glaucoma, Normal Tension Glaucoma and Ocular Hypertension

On Diagnosis: Set a Target Pressure

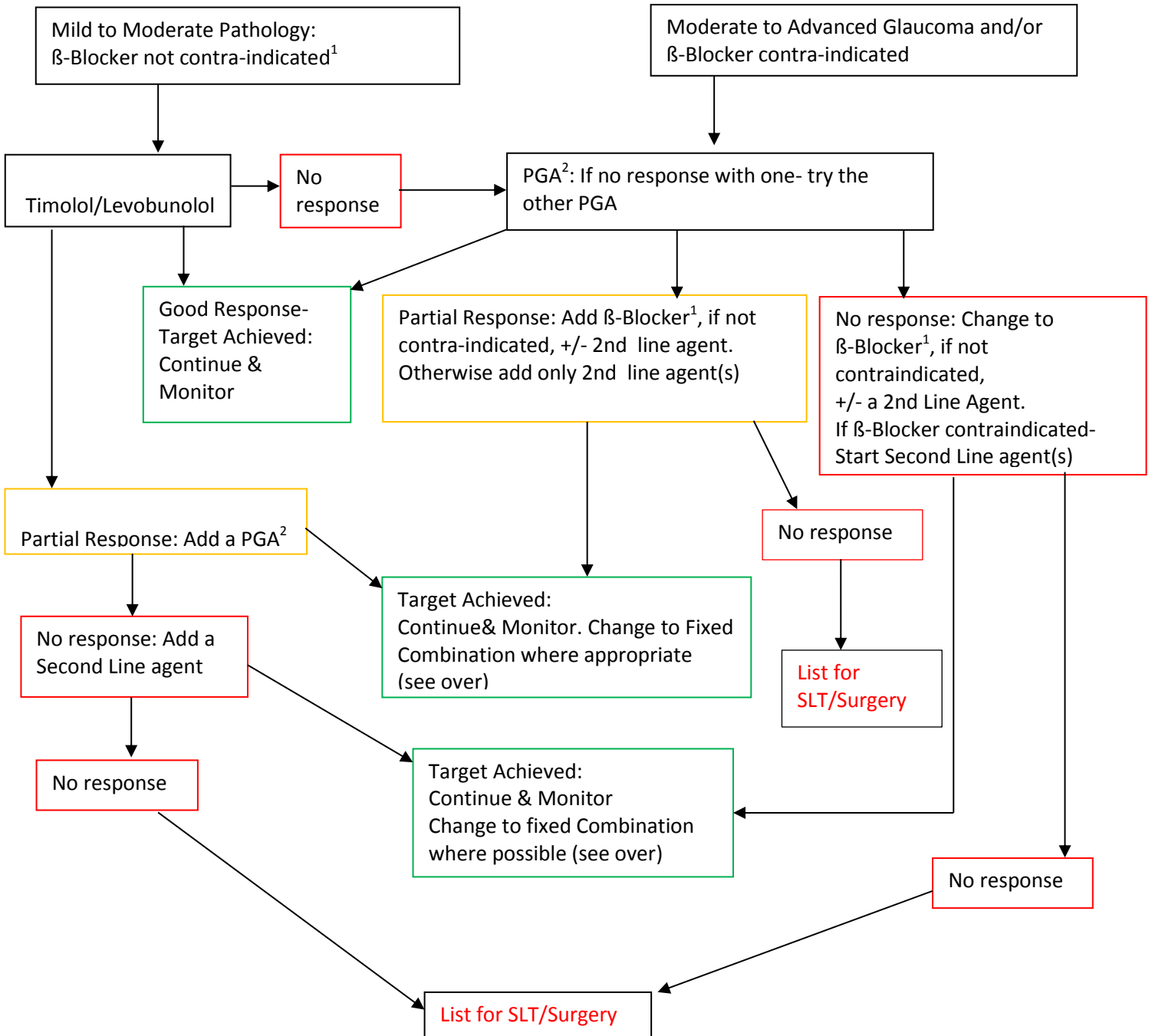

AGENTS AVAILABLE:

First Line:

1. Beta Blockers - Timolol, Levobunolol.
2. Prostaglandin Analogues (PGAs) & Prostanoids

In order of preference:

- Latanoprost
- Bimatoprost
- Travoprost
- Preservative Free: Bimatoprost, Tafluprost, Latanoprost

Second Line:

- Dorzolamide
- Brimonidine
- Brinzolamide
- Iopidine 0.5% - The maximum recommended duration of therapy is one month due to loss of effect over time (tachyphylaxis). However, some patients may benefit from treatment for longer periods
- Pilocarpine 1% / 2% / 4%

Fixed Combinations:

For ease of application and better patient compliance:

- Dorzolamide/Timolol
- Brimonidine/Timolol
- Brinzolamide/Timolol
- Brimonidine//Brinzolamide
- PGA/Timolol

Authors: Mr G Ghosh, Consultant Ophthalmologist.

Approved by: North East Essex Medicines Management Committee January 2017

Review date: January 2019